

Pleasant Ridge

Cincinnati Neighborhood Profile

Pleasant Ridge is a predominantly White neighborhood (62.8%) with a population of 8,515 residents. The neighborhood has its own community council (Pleasant Ridge Community Council) and development corporation (Pleasant Ridge Development Corporation). Pleasant Ridge's most recent community plan is the Pleasant Ridge Market Study and Vision Plan (2016).

The average life expectancy in Pleasant Ridge is 74.3 years (ranked 20th out of neighborhoods assessed). There is relatively low disease prevalence compared to the other neighborhoods. Cancer is the most notable and ranks 24th (5.6% of residents).

Pleasant Ridge has 22.3% tree coverage (ranked 26th), 54.5% greenness of land surface (ranked 24th), and 16.4% land in parks and greenspaces (ranked 22nd). Pleasant Ridge ranks 29th in heat island exposure with a heat index of 0.68. Residents face moderate to extreme exposure to the majority of built environmental hazards compared to other neighborhoods assessed, including extreme ozone concentration, proximity to superfund sites, and proximity to hazardous waste treatment and disposal facilities.

Pleasant Ridge has an educational attainment index of 9. The neighborhood ranks 8th and 9th in residents living in poverty and SNAP recipient households (10.9% and 9.2%, respectively). In Pleasant Ridge, 45.5% of housing units are renter-occupied (ranked 9th) and 14.4% of renters and 12.7% of homeowners spend 30% or more of their income on rent (ranked 8th). The neighborhood ranks 7th in vehicle access and 3.8% of residents lack a vehicle.

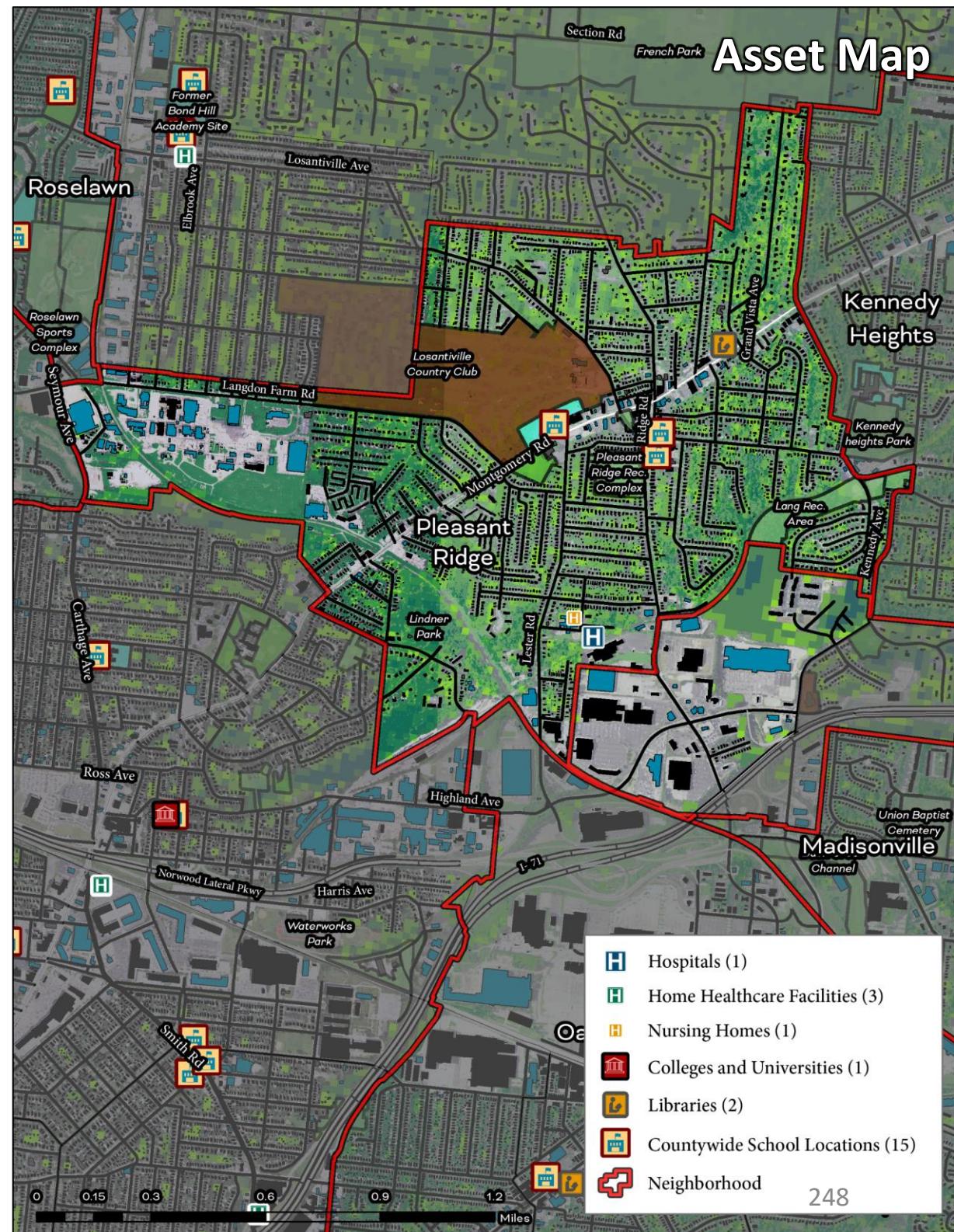

Pleasant Ridge

Cincinnati Neighborhood Profile

Pleasant Ridge: Annual Income by Gender

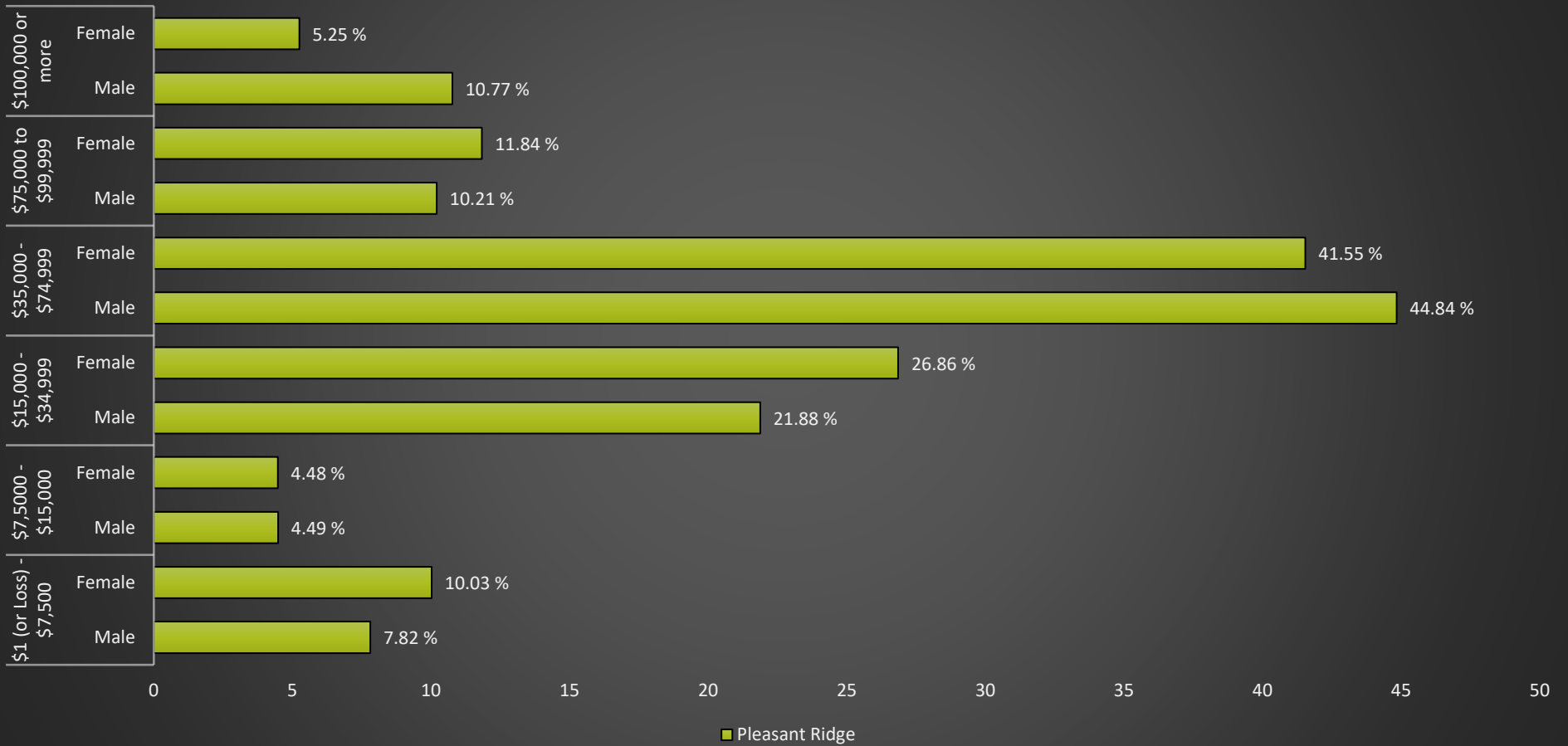

Pleasant Ridge Notable Indicators

| <i>Ozone Concentration, ppb</i> | <i>Proximity to Superfund Sites</i> | <i>Proximity to Hazardous Waste Treatment and Disposal Facilities</i> |
|---------------------------------|-------------------------------------|---|
| Extreme | Extreme | Extreme |

Pleasant Ridge

Cincinnati Neighborhood Profile

| People | | | |
|--|------|-------|--------------|
| Indicator | Rank | % | # of Persons |
| Population | - | - | 8,515 |
| Persons over 65 | 22 | 11.5% | 980 |
| Persons 17 and Under | 16 | 19.4% | 1,651 |
| Children Living w/ Grandparents | 18 | 0.8% | 71 |
| Race/Ethnicity: | | | |
| Black | - | 28.3% | 2,406 |
| white | - | 62.8% | 5,349 |
| Asian | - | 0.7% | 60 |
| Other | - | 8.2% | 700 |
| Latinx | - | 4.9% | 421 |
| Persons 5 and Older in Households w/ Limited English Ability | 44 | 3.4% | 289 |

| Health | | | |
|--|-----------------------|------------------|------------------------|
| Indicator | Rank | Value | |
| Life Expectancy | 20 | 74.3 years | - |
| Disease Prevalence Estimates: | Rank of % w/Condition | % with Condition | Persons with Condition |
| Asthma | 14 | 10.2% | 868 |
| Cancer | 24 | 5.6% | 476 |
| Diabetes | 12 | 10.7% | 914 |
| High Blood Pressure | 15 | 31.1% | 2,644 |
| Heart Disease | 9 | 5.2% | 439 |
| Kidney Disease | 12 | 2.5% | 211 |
| Obesity | 16 | 34.7% | 2,952 |
| Lack of Health Insurance | 11 | 8.6% | 735 |
| Persons w/ Independent Living Difficulty | 16 | 2.0% | 170 |
| Persons Living w/ Disability | 17 | 11.3% | 961 |

| Ecosystems and Infrastructure | | |
|--|------|--------------------------------|
| Indicator | Rank | Value |
| Tree Canopy Coverage | 26 | 22.3% |
| Greenness of Land Surface | 24 | 54.5% |
| Percent Land in Parks and Greenspaces | 22 | 16.4% |
| Impervious Surface | 24 | 34% |
| Heat Island Exposure | 29 | 0.68 |
| Walkability | - | Above Average to Most Walkable |
| Persons w/ Low-Income and Low Food Access | 10 | 2.4% |
| Transit Accessibility | - | Low to Excellent |
| Daytime Population vs. Resident Population | 20 | 82.1% |
| Commuters Leaving Each Day | - | 4,581 |
| Commuters Using Public Transit | 22 | 4.8% |

Pleasant Ridge

Cincinnati Neighborhood Profile

| Socio-Economic Indicators | | | |
|---|------|-------|-------|
| Indicator | Rank | % | # |
| Persons Living in Poverty | 8 | 10.9% | 927 |
| SNAP Recipient Households | 9 | 9.2% | 389 |
| Educational Attainment: | | | |
| Less than High School | - | 5.6% | - |
| HS or Equivalent | - | 11.4% | - |
| Some College | - | 11.9% | - |
| Associate's Degree | - | 7.7% | - |
| Bachelor's Degree or Higher | - | 39.6% | - |
| Educational Attainment Index | 9 | 0.59 | - |
| Extreme Housing Burdens: | | | |
| Renter-Occupied Housing (as % of All Housing Units) | 9 | 45.5% | 1,919 |
| Renters Spending 30% of Income or More on Rent + Utilities | 8 | 14.4% | 607 |
| Renters Spending 50% of Income or More on Rent + Utilities | 4 | 4.9% | 208 |
| Homeowners Spending 30% of Income or More on Mortgage + Utilities | 8 | 12.7% | 292 |
| Average Energy Costs (as % of Income) | 12 | 2.9% | - |
| Persons without Vehicle Access | 7 | 3.8% | 321 |

| Built Environmental Hazards | | |
|--|-------------------------|--------|
| Indicator | Relative Exposure Level | Value |
| Traffic Exposure | Moderate | - |
| Potential Lead Paint Exposure (Houses Built pre-1960) | Very High | 73.00% |
| Cancer Risk from Air Pollution | High | - |
| Respiratory Disease Risk from Air Pollution | High | - |
| Proximity to Water Pollution Sources | Low | - |
| PM2.5 Levels in Air, µg/m3 | Very High | 9.77 |
| Ozone Concentration, ppb | Extreme | 46.94 |
| Diesel Particulate in Air, µg/m3 | Moderate | 0.83 |
| Proximity to Superfund Sites | Extreme | - |
| Proximity to Potentially Toxic Industrial Activity | High | - |
| Proximity to Hazardous Waste Treatment and Disposal Facilities | Extreme | - |

| Neighborhood Planning | |
|------------------------------------|--|
| Indicator | Description |
| Community Councils | Pleasant Ridge Community Council |
| Community Development Corporations | Pleasant Ridge Development Corporation |
| Community Plans | Pleasant Ridge Market Study and Vision Plan (2016) |