Greater Cincinnati Water Works Service Area Map

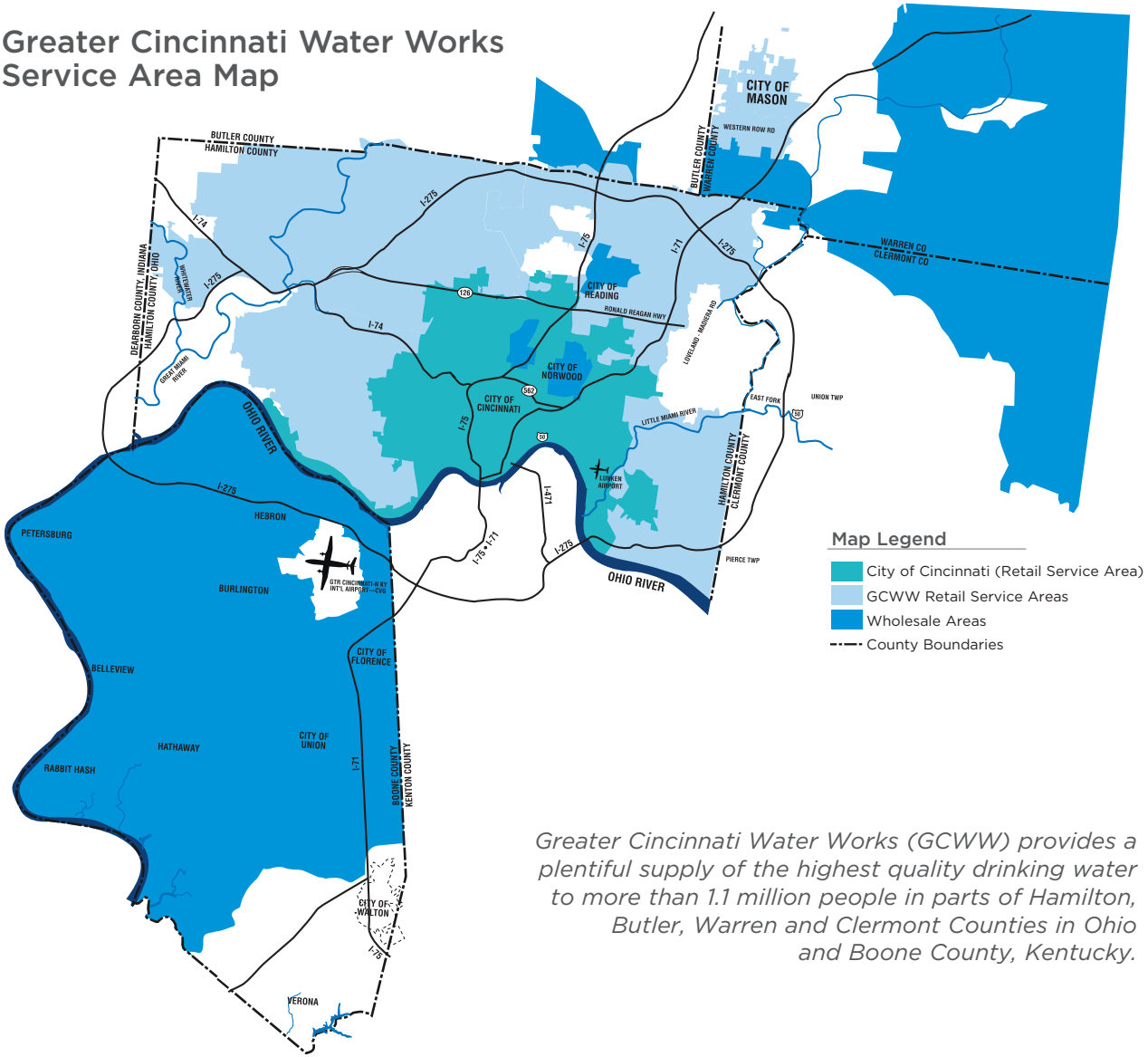

Greater Cincinnati Water Works (GCWW) provides a plentiful supply of the highest quality drinking water to more than 1.1 million people in parts of Hamilton, Butler, Warren and Clermont Counties in Ohio and Boone County, Kentucky.